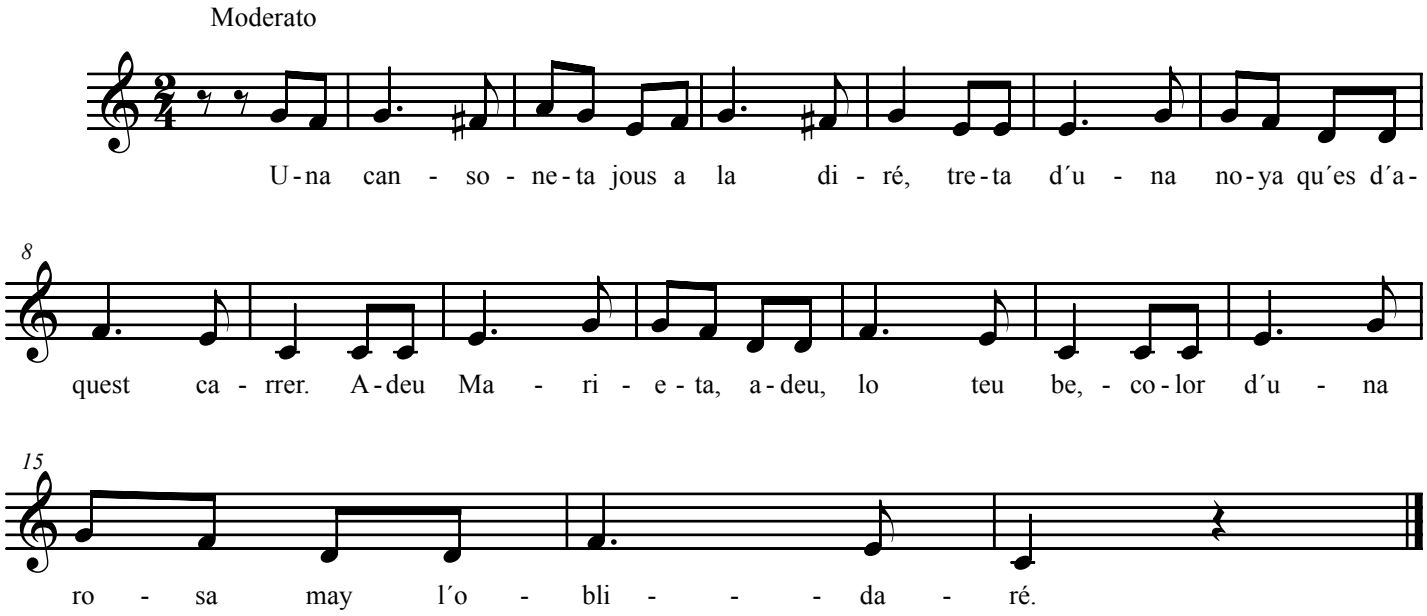Renyines conjugals