Tonades

IV
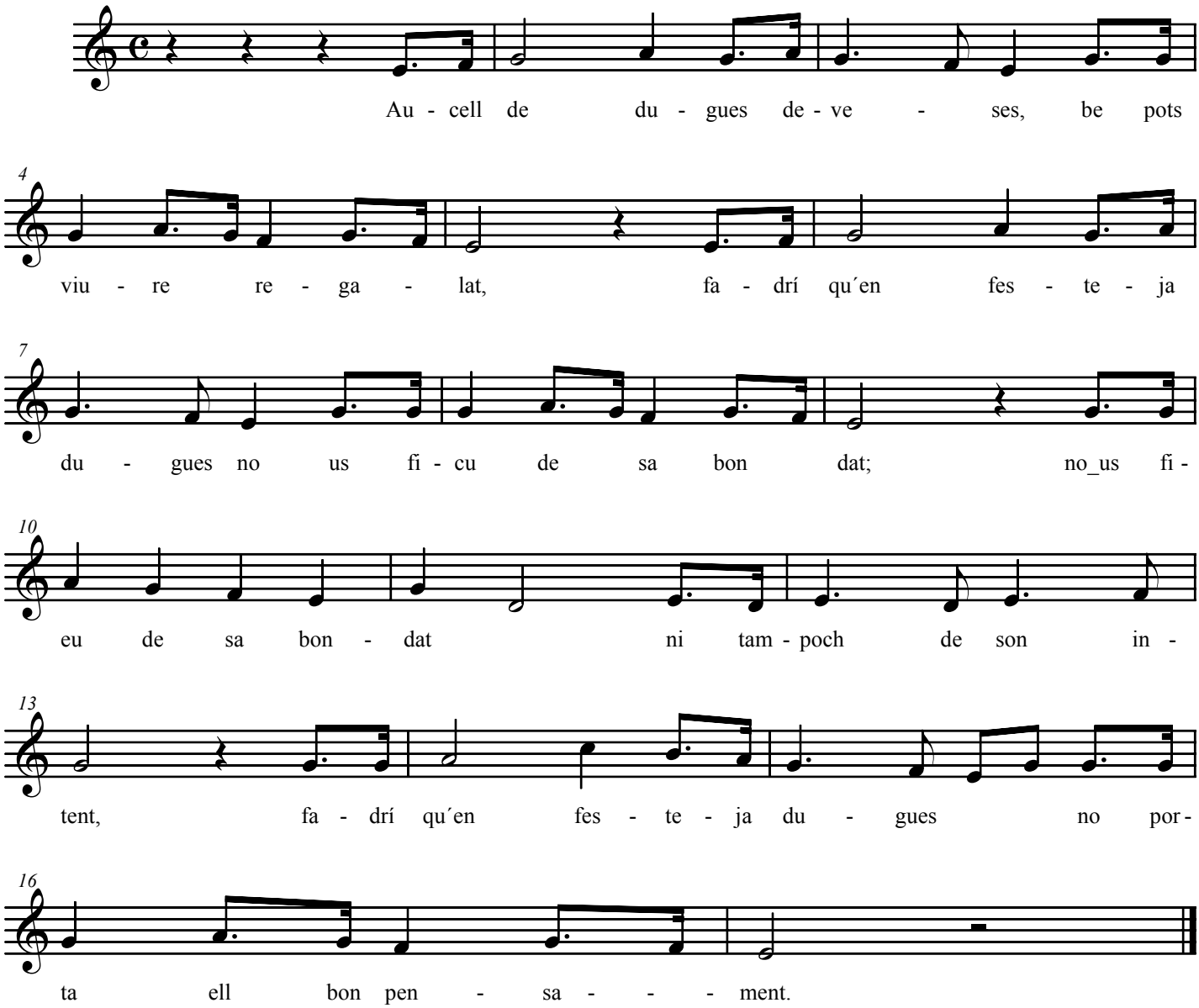
Andante.